

Plat of Survey

Being a part of the Southwest quarter (1/4) of Section 23, Township 6 North,
Range 4 East, Springfield Township, Williams County, Ohio.

Seller... Teresa K. Uran OR 232 Pg. 0001

Buyer... Brady Ruffer

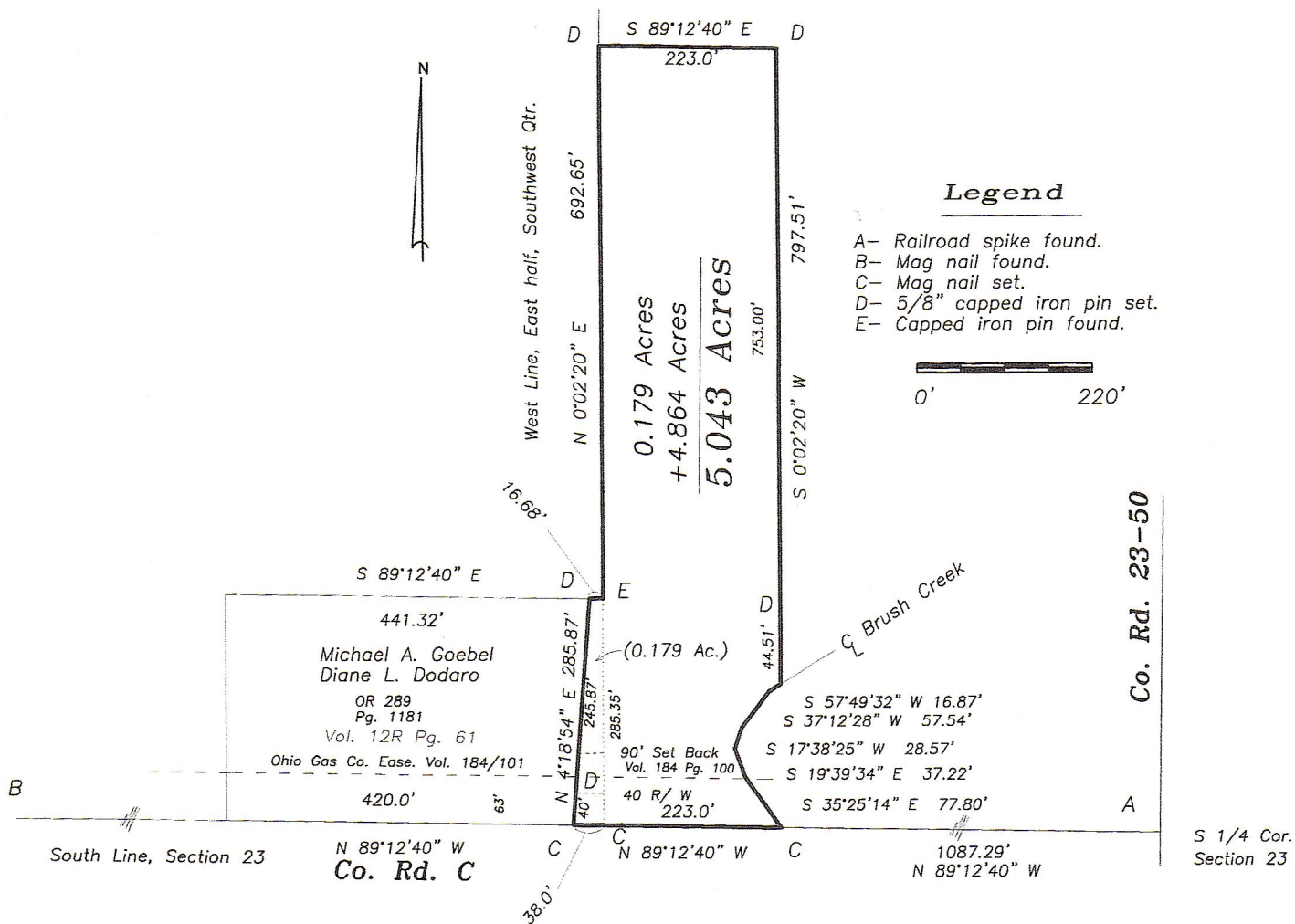

I do hereby certify that I surveyed the premises and prepared the above plat and that said plat is correct to the best of my knowledge and belief.

All dimensions are shown in feet and decimal parts thereof. This survey has been recorded in Volume Page of the Williams County Record of Surveys. 27R 091

3-15-18

Thomas J Henry, Registered Surveyor No. 6787

